

FLOOR PLAN KEY

1. SERVING COUNTER
2. 12'-0" WIDE OVERHEAD COILING DOOR & SHROUD
3. SPLIT FACE CMU, U.O.N.
4. ICE MACHINE W/ FILTER
5. EQUIPMENT FILTER SPACE
6. CO2 STORAGE BELOW
7. SODA MACHINE
8. POS
9. COFFEE MACHINE
10. 54" WIDE GLASS DOOR REFRIGERATOR (BY LEAGUE)
11. ISLAND W/ STAINLESS STEEL COUNTERTOP W/ DOUBLE TIER OVERSHELF ABOVE & OPEN SHELVING BELOW
12. COUNTERTOP W/ DRAWERS BELOW
13. 55" WIDE REFRIGERATOR/FREEZER (BY LEAGUE)
14. BUN WARMER x3, STORED ON SHELVES ABOVE COUNTER
15. 3-COMPARTMENT SINK W/ DRAIN BOARD
16. NACHO & CHILI
17. HANDWASHING SINK
18. FULL-HEIGHT STORAGE CABINET
19. MICROWAVE ON SHELF ABOVE
20. ALTERNATIVE NACHO & CHILI LOCATION
21. 27" WIDE ICE CREAM FREEZER (BY LEAGUE)
22. (E) REFRIGERATOR (BY LEAGUE)
23. (E) FREEZER (BY LEAGUE)
24. STANDARD BBQ, TYP
25. TRASH BIN STORAGE, SHOWN DASHED
26. ROLLOUT BBQ
27. POP UP TENT STORAGE, SHOWN DASHED
28. MASTER ELECTRICAL OUTLET POWER SWITCH
29. ELECTRICAL PANEL x2
30. ACCESS DOOR (AD) W/ LADDER TO ROOF
31. TOILET PAPER DISPENSER, TYP
32. SEAT COVER DISPENSER, TYP
33. SOAP DISPENSER, TYP
34. MIRROR, TYP
35. RECESSED PAPER TOWEL DISPENSER & TRASH RECEPTACLE, TYP
36. 4'-0" WIDE ORNAMENTAL METRAL GATE/FENCE
37. FLAT FACE CMU AT ALCOVE
38. HI-LOW DRINKING FOUNTAIN
39. NOT USED
40. 6'-0" CONDIMENT TABLE, TYP
41. SANITARY NAPKIN DISPOSAL, TYP
42. WALL-MOUNTED MOP/BROOM HOLDER
43. 20 GALLON HOT WATER HEATER ABOVE MOP SINK
44. FULL-HEIGHT METAL WIRE SHELVING W/ 100 QT IGLOO x3 (2 STORED BELOW)
45. 3'x3' BREAD RACKS x3
46. 10'x10' POP UP CANOPIES (BY LEAGUE), SHOWN DASHED

GENERAL NOTES

1. ALL INTERIOR LIGHTING SHALL BE VANDAL RESISTANT, ALL LED W/ OCCUPANCY SENSORS. ALL EXTERIOR LIGHTING TO BE PROVIDED FOR SECURITY. STANDALONE LIGHTING CONTROLS SHALL BE PROVIDED. PANEL SHALL BE PLACED IN THE CUSTODIAN ROOM.
2. DATA SHALL NOT BE PROVIDED WITHIN THE BUILDING
3. NO GREASE INTERCEPTOR IS INCLUDED IN PROJECT SCOPE. LEAGUE TO PROVIDE INTERCEPTOR.
4. PROVIDE CONTINUOUS HINGES AT ALL DOORS
5. VANDAL RESISTANT MIRRORS TO BE INSTALLED ABOVE THE SINKS
6. ONLY COLD WATER SHALL BE PROVIDED TO THE RESTROOM SINKS
7. FLOORS THROUGHOUT THE BUILDING SHALL BE SEALED CONCRETE
8. ALL FAUCETS & URINAL FLUSH VALVES SHALL BE MANUAL. TOILET FLUSH VALVES TO BE POWER ASSIST
9. URINALS SHALL BE 1.25 GPF, TOILETS SHALL BE 1.28 GPF, AND SINKS SHALL BE PUSH AUTO OFF
10. ALL UPPER CABINETS SHALL BE OPEN SHELVING

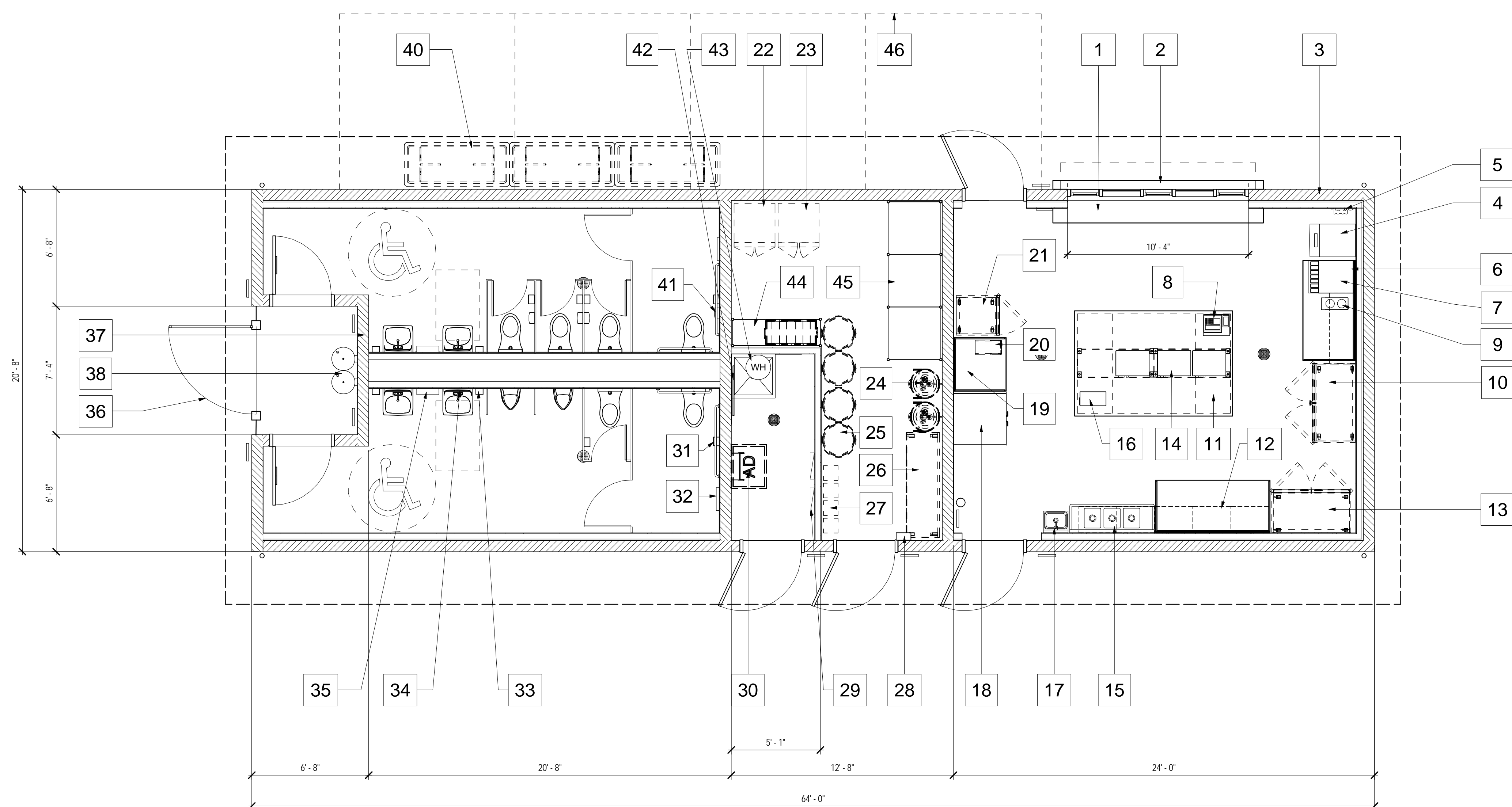

DRAFT



FLOOR PLAN

MILLS MIDDLE SCHOOL/CORDOVA HIGH SCHOOL SOFTBALL COMPLEX

10439 Coloma Rd
FOLSOM CORDOVA UNIFIED SCHOOL DISTRICT

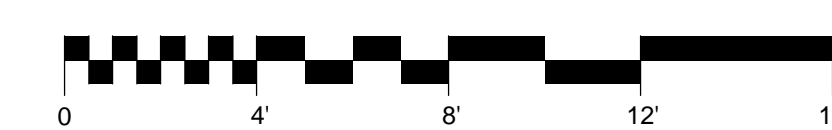

12/15/17

